Score

Τώρα Ειν' ο Μάης κι η Άνοιξη

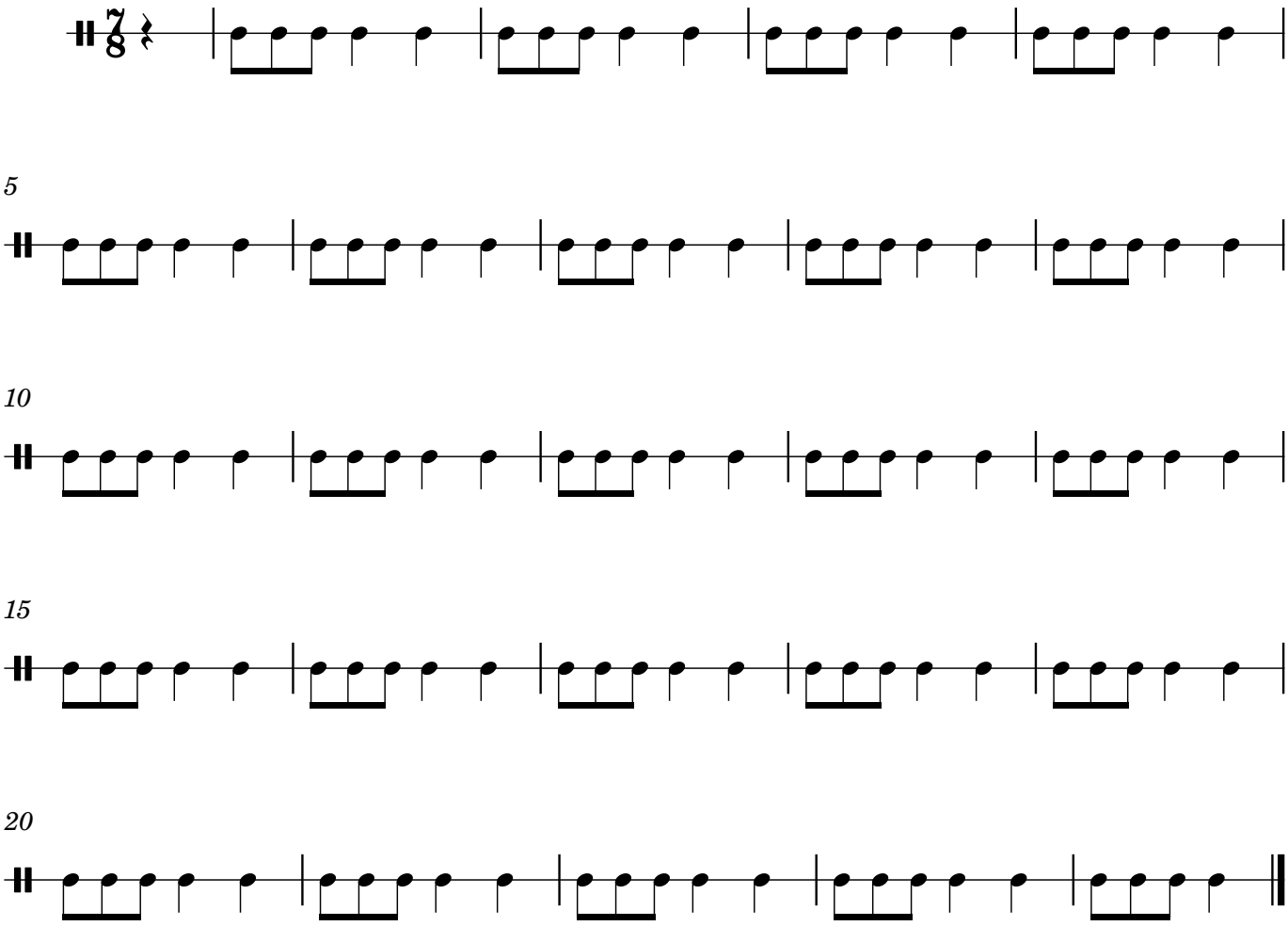

©